

- Legend**
-  Bicycle Lane
  -  Work Area
  -  Tubular
  -  traffic controller

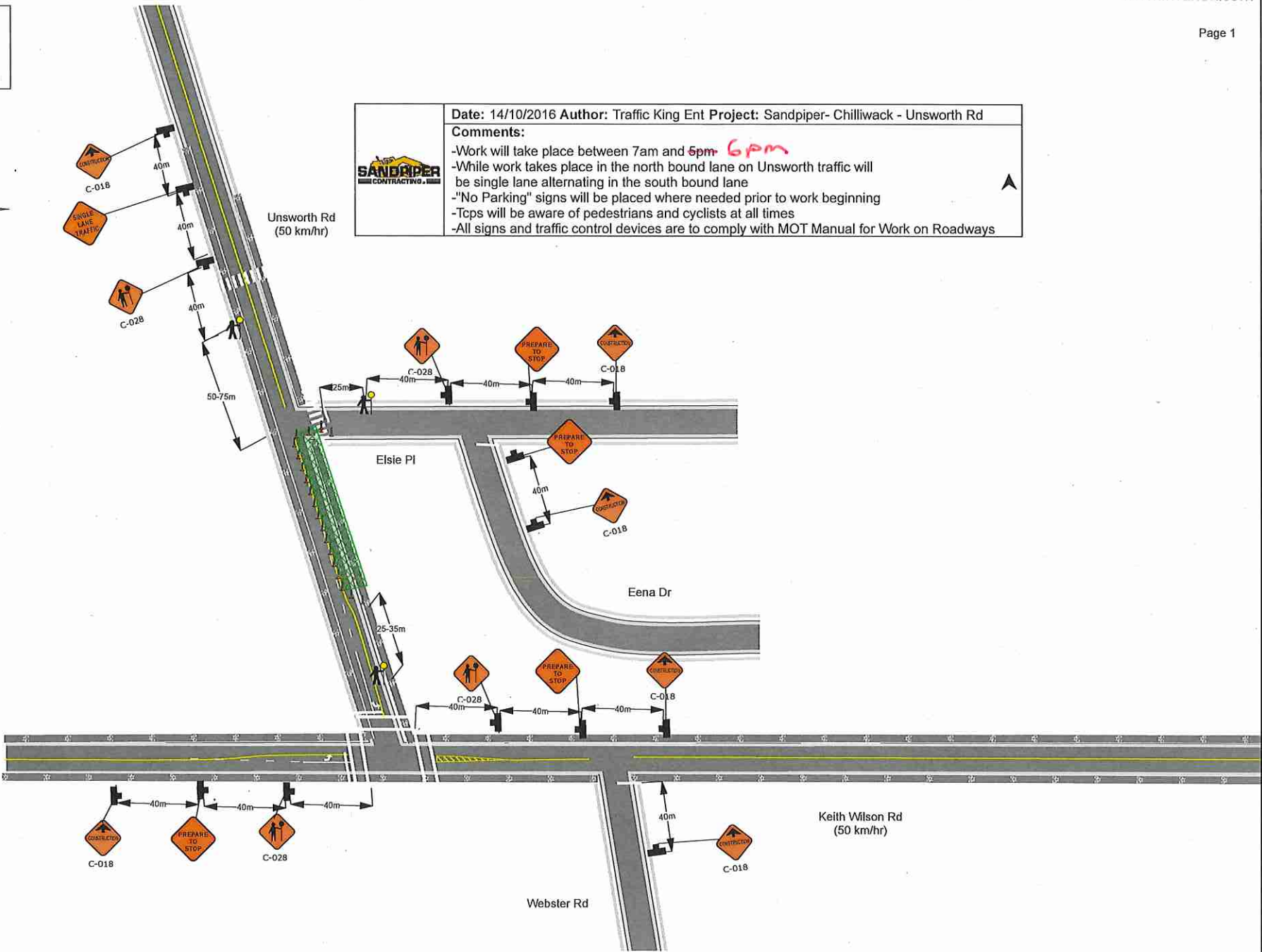

	<p><b>Date:</b> 14/10/2016 <b>Author:</b> Traffic King Ent <b>Project:</b> Sandpiper- Chilliwack - Unsworth Rd</p>
	<p><b>Comments:</b></p> <ul style="list-style-type: none"> <li>-Work will take place between 7am and <del>5pm</del> <b>6pm</b></li> <li>-While work takes place in the north bound lane on Unsworth traffic will be single lane alternating in the south bound lane</li> <li>-"No Parking" signs will be placed where needed prior to work beginning</li> <li>-Tcps will be aware of pedestrians and cyclists at all times</li> <li>-All signs and traffic control devices are to comply with MOT Manual for Work on Roadways</li> </ul>



- Legend**
-  Bicycle Lane
  -  Work Area
  -  Sign Stand
  -  Traffic controller
  -  Tubular

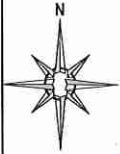

**Date:** 14/10/2016 **Author:** Traffic King Ent **Project:** Sandpiper- Chilliwack - Unsworth Rd

**Comments:**

- Work will take place between 7am and 5pm *6pm*
- While work takes place in the north bound / west bound lane at the intersection of Unsworth and Keith Wilson traffic will be single lane alternating in the south bound / east bound lane
- "No Parking" signs will be placed where needed prior to work beginning
- Tcps will be aware of pedestrians and cyclists at all times
- All signs and traffic control devices are to comply with MOT Manual for Work on Roadways



Traffic Signals will be shut off in order to allow TCPs to move traffic through intersection, giving priority to higher volume traffic and Emergency Vehicles. Pedestrians Traffic Of high priority as cross walk signals will not be active.

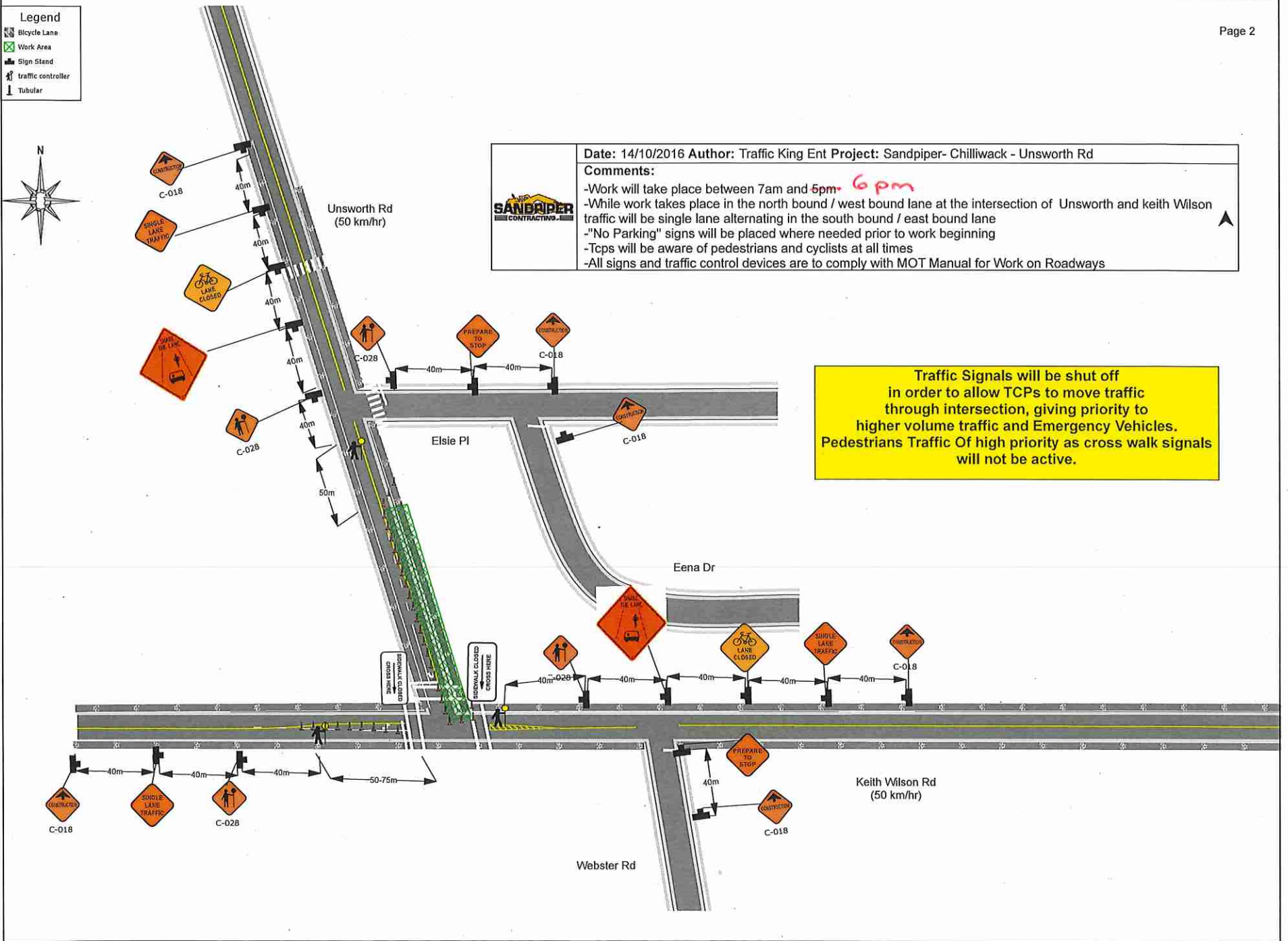

- Legend**
-  Bicycle Lane
  -  Work Area
  -  Tubular
  -  traffic controller

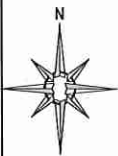

**Date:** 14/10/2016 **Author:** Traffic King Ent **Project:** Sandpiper- Chilliwack - Unsworth Rd

**Comments:**

- Work will take place between 7am and ~~5pm~~ **6pm**
- While work takes place in the north bound lane on Unsworth traffic will be single lane alternating in the south bound lane
- "No Parking" signs will be placed where needed prior to work beginning
- Tops will be aware of pedestrians and cyclists at all times
- All signs and traffic control devices are to comply with MOT Manual for Work on Roadways

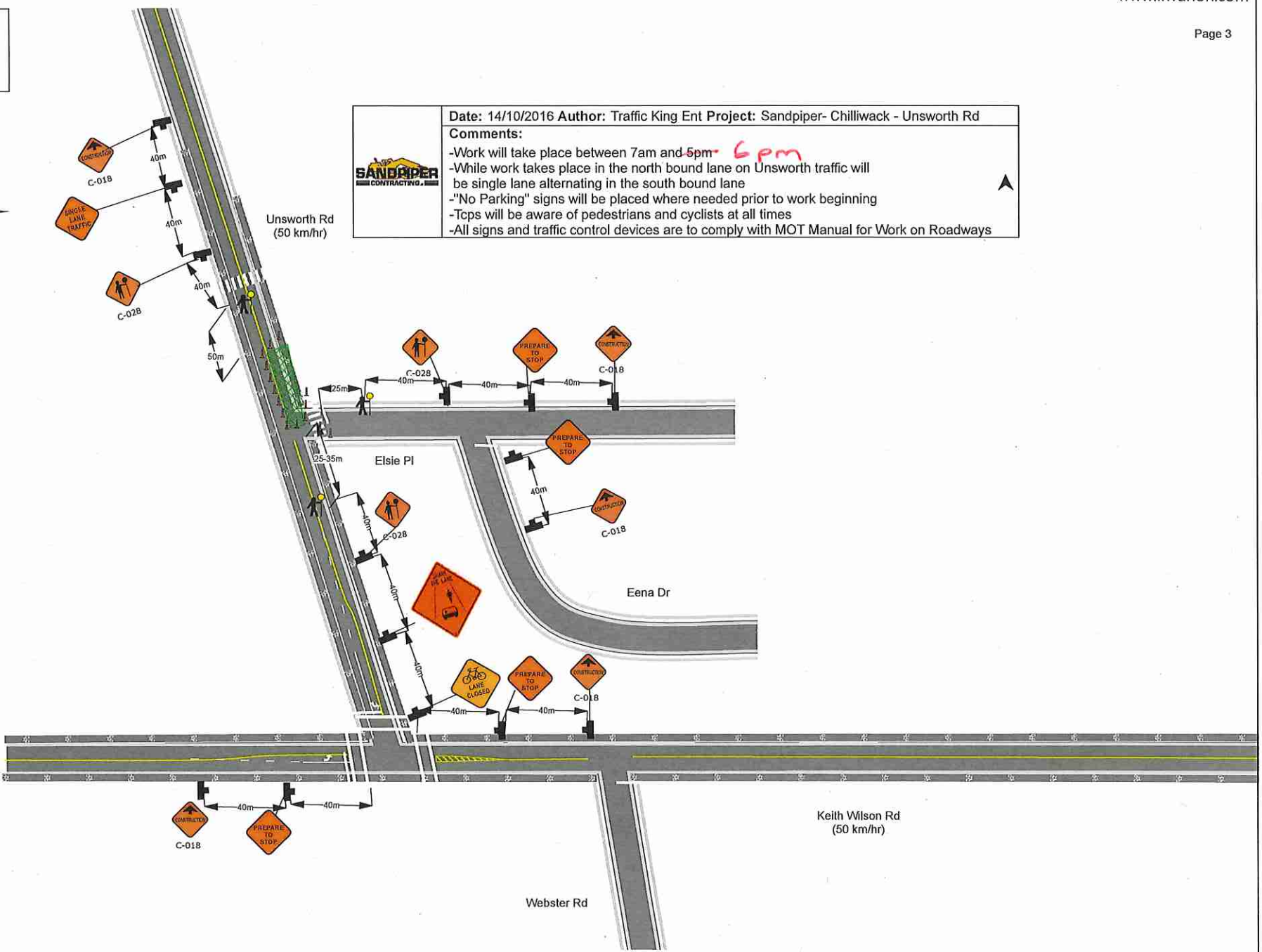

- Legend**
-  Bicycle Lane
  -  traffic controller
  -  Tubular
  -  Work Area
  -  Arrowboard (Single)

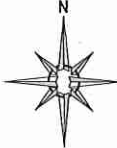

Unsworth Rd  
(50 km/hr)



**Date:** 14/10/2016 **Author:** Traffic King Ent **Project:** Sandpiper- Chilliwack - Keith Wilson Rd

**Comments:**

- Work will take place between 7am and ~~5pm~~ **6pm**
- While work takes place in the east bound lane on Keith Wilson at the intersection of Unsworth traffic will be single lane alternating in the west bound lane
- "No Parking" signs will be placed where needed prior to work beginning
- Tcps will be aware of pedestrians and cyclists at all times
- All signs and traffic control devices are to comply with MOT Manual for Work on Roadways

Traffic Signals will be shut off in order to allow TCPs to move traffic through intersection, giving priority to higher volume traffic and Emergency Vehicles. Pedestrians Traffic Of high priority as cross walk signals will not be active.

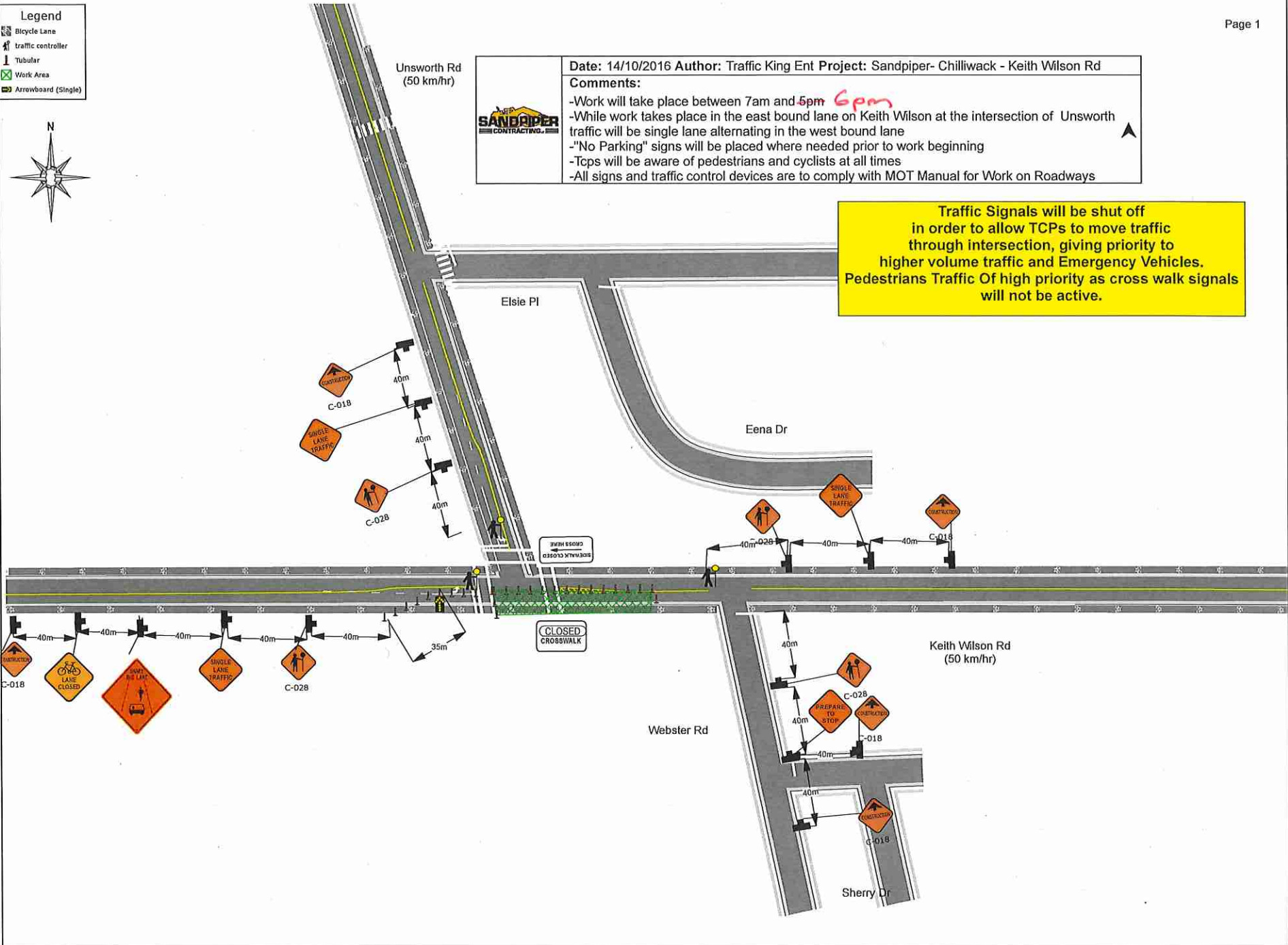

- Legend**
-  Bicycle Lane
  -  Traffic controller
  -  Work Area
  -  Barrier
  -  Tubular

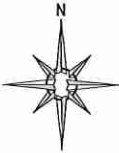

Unsworth Rd  
(50 km/hr)



Date: 14/10/2016 Author: Traffic King Ent Project: Sandpiper- Chilliwack - Keith Wilson Rd

**Comments:**

- Work will take place between 7am and ~~5pm~~ **6pm**
- While work takes place in the east bound lane on Keith Wilson traffic will be single lane alternating in the west bound lane
- "No Parking" signs will be placed where needed prior to work beginning
- Tcps will be aware of pedestrians and cyclists at all times
- All signs and traffic control devices are to comply with MOT Manual for Work on Roadways



Elsie Pl

Eena Dr

Keith Wilson Rd  
(50 km/hr)

Webster Rd

Sherry Dr

